

“Critical friends”: the experience of integrating and developing patient and public involvement in an exploratory study of voluntary organisations and long term condition management

Dr Rebecca Morris, Research Fellow, Centre for Primary Care, The University of Manchester
email: rebecca.morris@manchester.ac.uk

My Reflections

Critical friendships develop over time built on mutual trust and respect

My Reflections

Involving PPI members from the area of the study helped Identify important local influences on the study

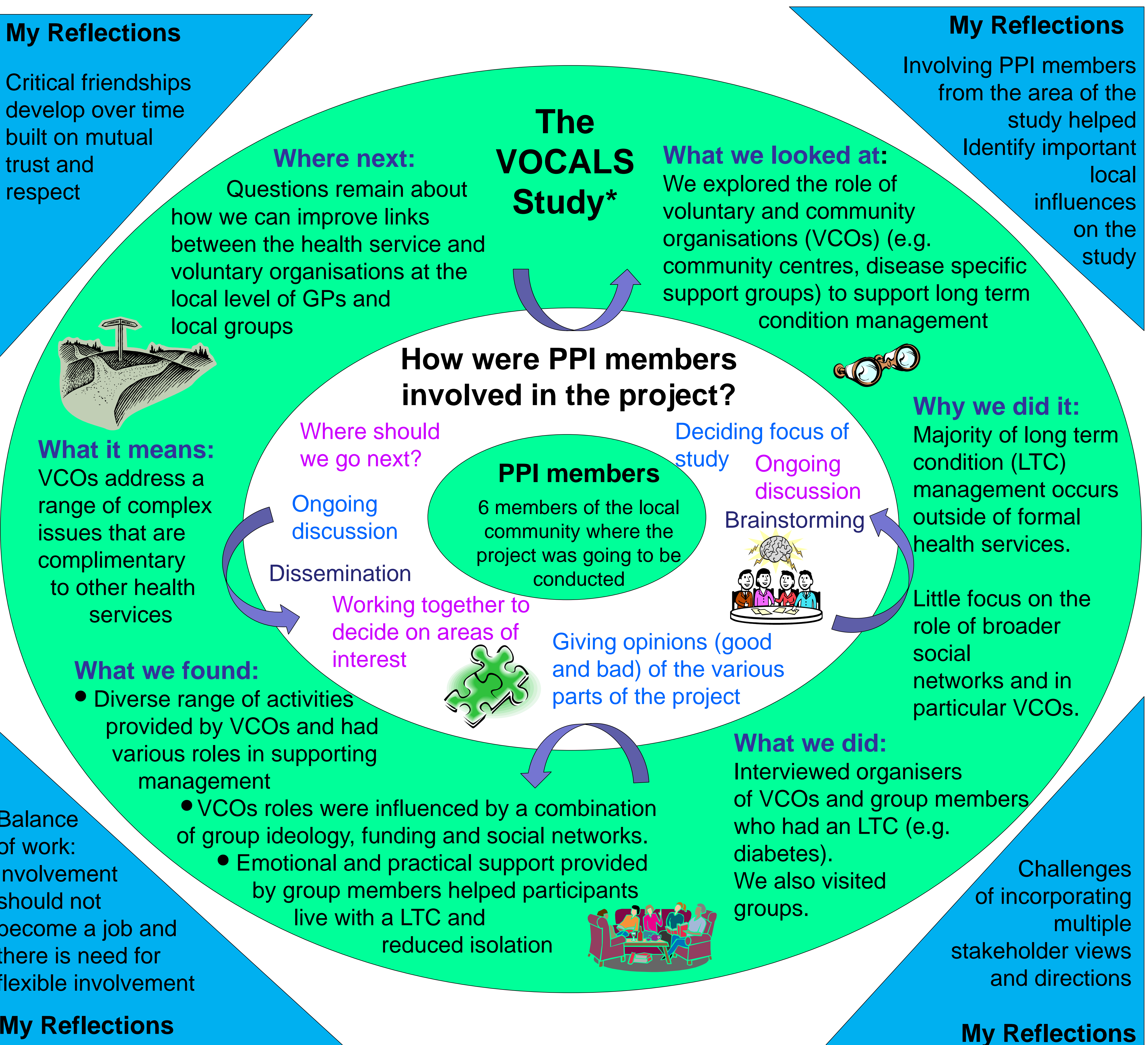

* The Voluntary Organisations, Community Groups And Local Networks of Support (VOCALS) study

Acknowledgements: With thanks to all the members of the PPI group and members of the VOCALS team.

This project is funded by the National Institute for Health Research (NIHR) Collaboration for Leadership in Applied Health Research and Care (CLAHRC) for Greater Manchester. The views expressed in this presentation are those of the author and not necessarily those of the NHS, NIHR or the Department of Health